

Date: February 5, 2018 Author: Julia Boone 604-506-6933 Project: WO#6924.7MK177  
 Go Traffic Management: 170-8061 Lougheed Hwy, Burnaby, BC V5A 1W9 Office: 604-444-3799 Dwg: 001

www.invarion.com

Comments:

EUROVIA  
 ALEX LOU: 604-789-6637



City of Chilliwack  
 Job location: Evans Rd and Stevenson Rd  
 Closure description: southbound single lane alternating traffic.  
 closure will flip to north side  
 Tentative date and hours: Feb 19 - Mar 30, 2018 8:00AM-5:00PM  
 Job description: Clearing, Stripping, Excavation, CB and Lead Installation  
 Traffic specifications based on the Traffic Management Manual for Work on Roadways 2015  
 Traffic Plan based on a 50 km/h speed zone

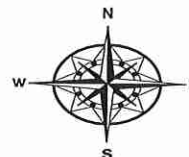

Advanced Warning Sign distances may be shortened due to Urban block length

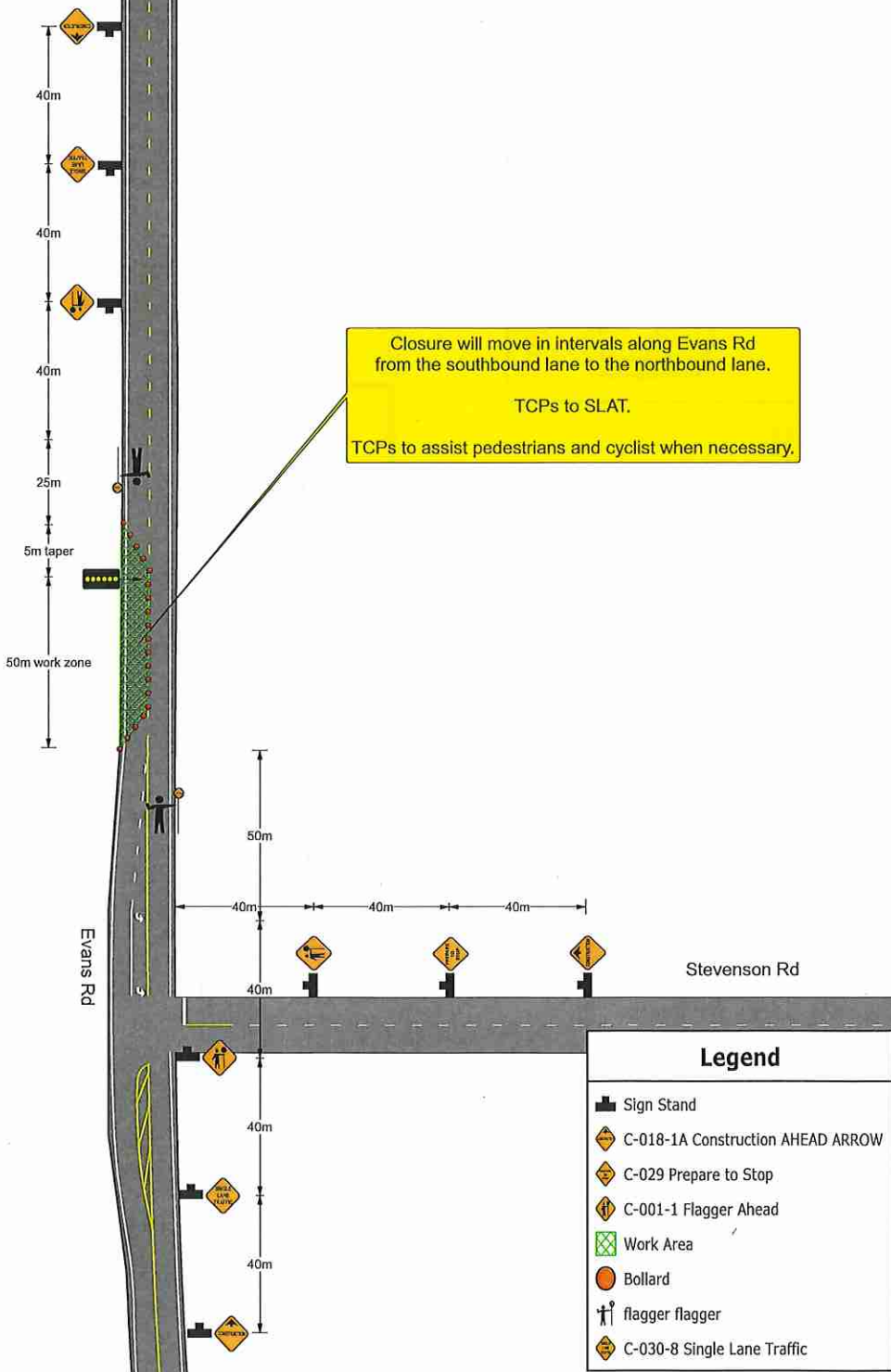

Legend	
	Sign Stand
	C-018-1A Construction AHEAD ARROW
	C-029 Prepare to Stop
	C-001-1 Flagger Ahead
	Work Area
	Bollard
	flagger flagger
	C-030-8 Single Lane Traffic